



# GMT MONTHLY MEMBERSHIP PROGRESS REPORT

Results as of: 2/29/2024

Multiple District 2

LOCATION: TEXAS

GMT: OPEN

GMT CA 1

Clubs			
RESULTS FOR 2023-2024			
QUARTER	NEW CLUB GOAL	NEW CLUBS	DROPPED CLUBS
JULY/AUG/SEPT	8	9	8
OCT/NOV/DEC	5	4	7
JAN/FEB/MAR	11	1	3
APR/MAY/JUNE	7	0	0

Members			
RESULTS FOR 2023-2024			
QUARTER	MEMBER GROWTH NET GOAL	MEMBER GROWTH ACTUAL	DROPPED MEMBERS ACTUAL (including transfers)
JULY/AUG/SEPT	591	1,149	818
OCT/NOV/DEC	661	741	938
JAN/FEB/MAR	572	523	543
APR/MAY/JUNE	592	0	0

**GOALS AND ACTUAL NEW CLUBS CUMULATIVE**

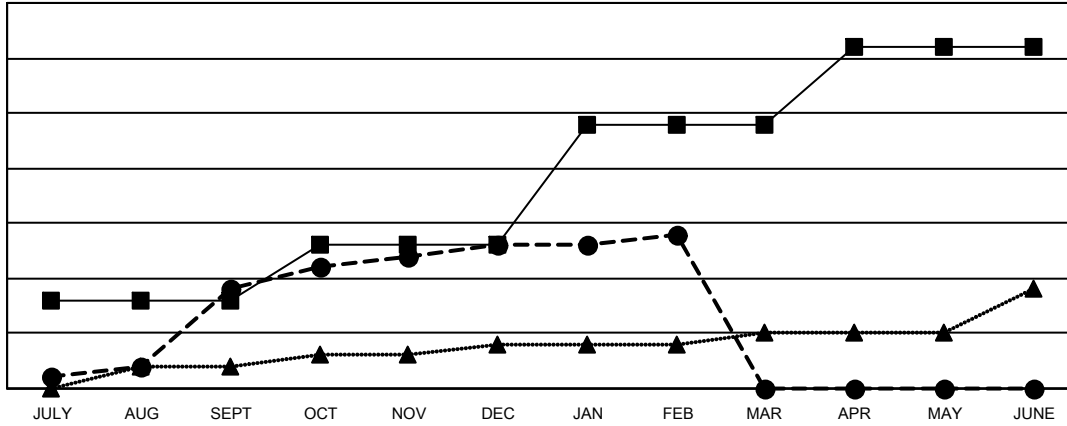

- - CURRENT YEAR GOALS FOR NEW CLUBS
- - CURRENT YEAR ACTUAL NEW CLUBS
- ▲ - LAST YEAR ACTUAL NEW CLUBS

**GOALS AND ACTUAL MEMBERS CUMULATIVE**

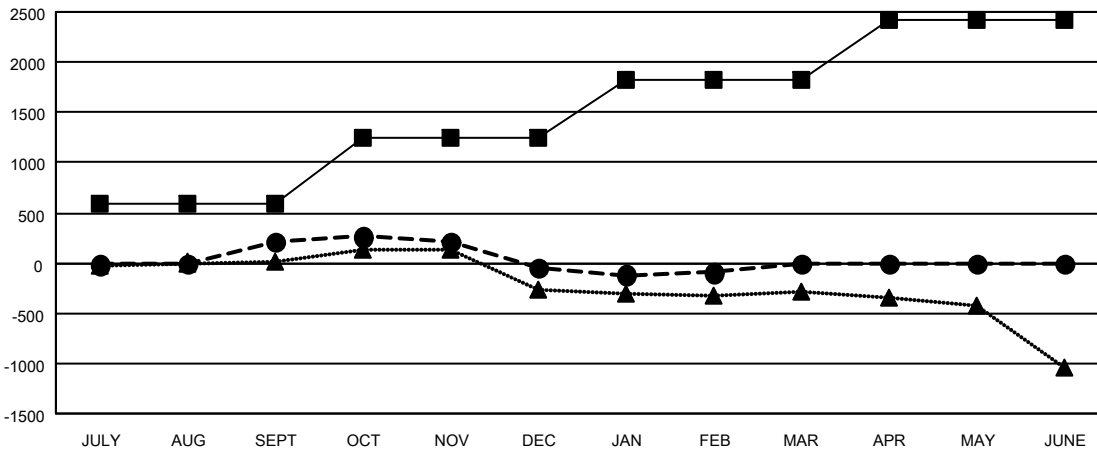

- - MEMBER GROWTH NET GOAL
- - MEMBER GROWTH ACTUAL
- ▲ - LAST YEAR MEMBERSHIP ACTUAL

<p><b>DROPPED CLUBS: 18</b></p>	<p>435 CLUBS OF 767 ADDED 1 OR MORE NEW MEMBERS</p>	<p style="text-align: center;"><u>GENDER DISTRIBUTION</u></p> <p>MALE            13,185 (60.62%)</p> <p>FEMALE         8,564 (39.38%)</p>												
<p><u>DROPPED MEMBERS</u></p> <table style="width: 100%; border-collapse: collapse;"> <tr> <td style="width: 70%;">DECEASED</td> <td style="text-align: right;">182</td> </tr> <tr> <td>CLUB CANCELLED</td> <td style="text-align: right;">62</td> </tr> <tr> <td>OTHER</td> <td style="text-align: right;">2,053</td> </tr> <tr> <td><b>TOTAL</b></td> <td style="text-align: right;"><b>2,297</b></td> </tr> </table>	DECEASED	182	CLUB CANCELLED	62	OTHER	2,053	<b>TOTAL</b>	<b>2,297</b>	<p style="text-align: center;"><a href="#">CLICK HERE FOR CUMULATIVE MEMBERSHIP DATA</a></p>	<table style="width: 100%; border-collapse: collapse;"> <tr> <td style="width: 70%;">TOTAL FAMILY UNIT MEMBERS</td> <td style="text-align: right;">3,419</td> </tr> <tr> <td>FAMILY MEMBERS PAYING HALF DUES</td> <td style="text-align: right;">1,748</td> </tr> </table>	TOTAL FAMILY UNIT MEMBERS	3,419	FAMILY MEMBERS PAYING HALF DUES	1,748
DECEASED	182													
CLUB CANCELLED	62													
OTHER	2,053													
<b>TOTAL</b>	<b>2,297</b>													
TOTAL FAMILY UNIT MEMBERS	3,419													
FAMILY MEMBERS PAYING HALF DUES	1,748													